7.0 HORSEPOWER OVERHEAD VALVE WINTER APPLICATION

MODEL	OH195SA, OHSK70
HORSEPOWER	7.0 5.22 kW
BORE & STROKE	2.795 x 1.938 in. 70.99 x 49.23 mm
DISPLACEMENT	11.88 cu. in. 195 cc
OIL CAPACITY	21 oz. .62 ltr.
(APPROX.) WEIGHT	30 lbs. 13.5 kg
BOLT MTG. CIRCLE	3.625 in. 90 mm

FEATURES

- Manual choke and easy start primer give fast, reliable starts on the coldest days.
- Winter Engineered® to prevent ice buildup and engine shut downs.
- Premium mechanical governor provides positive, instant response to changing load conditions.
- High oil fill with automotive-type dipstick.
- Two-year warranty with ten years on electronic ignition.

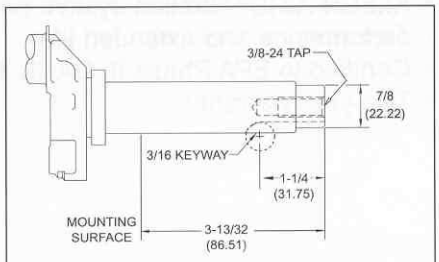

35975

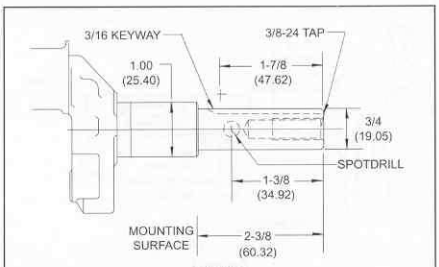

34740

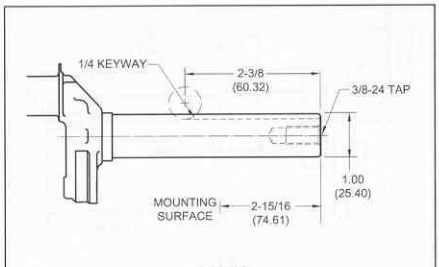

34739

† EXT. CAMSHAFT

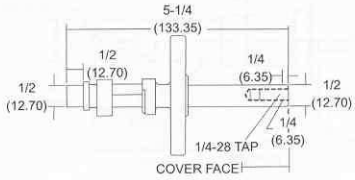

Engine # 907364B

Part Number	Customer	Crankshaft Service Part No.	Controls	Provisions for Electric Starter	Oil Drain	Fuel Tank (pg. 3) Ref. No.	Top Governed Speed	Note
907364B	MTD	35975	Manual	X *	Front Dual Side	3.5 qt. (3.33 ltrs.) Ref. 4	3750	†
907365C	Standard	34739	Manual	X *	Front Dual Side	3.5 qt. (3.33 ltrs.) Ref. 4	3750	
907366A	Standard	34740	Manual	X *	Front Dual Side	3.5 qt. (3.33 ltrs.) Ref. 4	3750	

* 33290E - 120 Volt electric starter kit can be installed.
† 2:1 extended camshaft