

PARTS MANUAL

Models

SX17

ENGINES

PUB-EP6692
Rev. 03/10

Robin America, Inc.

905 Telser Road, Lake Zurich, IL 60047 • Phone: 847-540-7300 • Fax:847-438-5012
e-mail: sales@robinamerica.com • www.subarupower.com

© Copyright 2010 Robin America, Inc.

MANUAL LAYOUT

1— SECTION 6 FUEL GROUP

2— FIG. 600

3

4

5

6

7

8

9

10

11

12

13

14

15

16

17

18

19

20

21

22

23

24

25

26

27

28

29

30

31

32

33

34

35

36

37

38

39

40

41

42

43

44

45

46

47

48

49

50

51

52

53

54

55

56

57

58

59

60

61

62

63

64

65

66

67

68

69

70

71

72

73

74

75

76

77

78

79

80

81

82

83

84

85

86

87

88

89

90

91

92

93

94

95

96

97

98

99

100

101

102

103

104

105

106

107

108

109

110

111

112

113

114

115

116

117

118

119

120

121

122

123

124

125

126

127

128

129

130

131

132

133

134

135

136

137

138

139

140

141

142

143

144

145

146

147

148

149

150

151

152

153

154

155

156

157

158

159

160

161

162

163

164

165

166

167

168

169

170

171

172

173

174

175

176

177

178

179

180

181

182

183

184

185

186

187

188

189

190

191

192

193

194

195

196

197

198

199

200

201

202

203

204

205

206

207

208

209

210

211

212

213

214

215

216

217

218

219

220

221

222

223

224

225

226

227

228

229

230

231

232

233

234

235

236

237

238

239

240

241

242

243

244

245

246

247

248

249

250

251

252

253

254

255

256

257

258

259

260

261

262

263

264

265

266

267

268

269

270

271

272

273

274

275

276

277

278

279

280

281

282

283

284

285

286

287

288

289

290

291

292

293

294

295

296

297

298

299

300

301

302

303

304

305

306

307

308

309

310

311

312

313

314

315

316

317

318

319

320

321

322

323

324

325

326

327

328

329

330

331

332

333

334

335

336

337

338

339

340

341

342

343

344

345

346

347

348

349

350

351

352

353

354

355

356

357

358

359

360

361

362

363

364

365

366

367

368

369

370

371

372

373

374

375

376

377

378

379

380

381

382

383

384

385

386

387

388

389

390

391

392

393

394

395

396

397

398

399

400

401

402

403

404

405

406

407

408

409

410

411

412

413

414

415

416

417

418

419

420

421

422

423

424

425

426

427

428

429

430

431

432

433

434

435

436

437

438

439

440

441

442

443

444

445

446

447

448

449

450

451

452

453

454

455

456

457

458

459

460

461

462

463

464

465

466

467

468

469

470

471

472

473

474

475

476

477

478

479

480

481

482

483

484

485

486

487

488

489

490

491

492

493

494

495

496

497

498

499

500

501

502

503

504

505

506

507

508

509

510

511

512

513

514

515

516

517

518

519

520

521

522

523

524

525

526

527

528

529

530

531

532

533

534

535

536

537

538

539

540

541

542

543

544

545

546

547

548

549

550

551

552

553

554

555

556

557

558

559

560

561

562

563

564

565

566

567

568

569

570

571

572

573

574

575

576

577

578

579

580

581

582

583

584

585

586

587

588

589

590

591

592

593

594

595

596

597

598

599

600

601

602

603

604

605

606

607

608

609

610

611

612

613

614

615

616

617

618

619

620

621

622

623

624

625

626

627

628

629

630

631

632

633

634

635

636

637

638

639

640

641

642

643

644

645

646

647

648

649

650

651

652

653

654

655

656

657

658

659

660

661

662

663

664

665

666

667

668

669

670

671

672

673

674

675

676

677

678

679

680

681

682

683

684

685

686

687

688

689

690

691

692

693

694

695

696

697

698

699

700

701

702

703

704

705

706

707

708

709

710

711

712

713

714

715

716

717

718

719

720

721

722

723

724

725

726

727

728

729

730

731

732

733

734

735

736

737

738

739

740

741

742

743

744

745

746

747

748

749

750

751

752

753

754

755

756

757

758

759

760

761

762

763

764

765

766

767

768

769

770

771

772

773

774

775

776

777

778

779

780

781

782

783

784

785

786

787

788

789

790

791

792

793

794

795

796

797

798

799

800

801

802

803

804

805

806

807

808

809

810

811

812

813

814

815

816

817

818

819

820

821

822

823

824

825

826

827

828

829

830

831

832

833

834

835

836

837

838

839

840

841

842

843

844

845

846

847

848

849

850

851

852

853

854

855

856

857

858

859

860

861

862

863

864

865

866

867

868

869

870

871

872

873

874

875

876

877

878

879

880

881

882

883

884

885

886

887

888

889

890

891

892

893

894

895

896

897

898

899

900

901

902

903

904

905

906

907

908

909

910

911

912

913

914

915

916

917

918

919

920

921

922

923

924

925

926

927

928

929

930

931

932

933

934

935

936

937

938

939

940

941

942

943

944

945

946

947

948

949

950

951

952

953

954

955

956

957

958

959

960

961

962

963

964

965

966

967

968

969

970

971

972

973

974

975

976

977

978

979

980

981

982

983

984

985

986

987

988

989

990

991

992

993

994

995

996

997

998

999

1000

REF.	PART NO.	DESCRIPTION	QTY.	REMARKS	FROM-TO	FIG.
10	267-60103-01	FUEL TANK CP	1	YD, YS TYPE, BLACK		600
	267-60101-01	FUEL TANK CP	1	YELLOW		600
27	073-20039-00	LABEL, WARNING	1	YD, YS TYPE		600
30	043-04300-15	FUEL TANK CAP CP	1			600
31	267-95201-03	LABEL, EMISSION	1	YD, YS TYPE		600
40	064-13600-10	FUEL FILTER	1			600
50	064-20021-01	FUEL STRAINER AY	1			600
-1	064-20002-20	FILTER	1			600
-2	064-20002-30	GASKET	1			600
-3	064-20019-10	CUP	1			600

1. SECTION NAME Parts are broadly classified according to their functions. Refer to the Group Index (table of contents) for respective section name.
2. FIG. No. The FIG. number indexes the reference and part numbers to the illustration. Figure numbers that vary only in the tens place (i.e.: 700 and 710) are in a group of the same section (i.e.:Electrical Device Group).
3. REF. No. The Reference number identifies the part illustration with the corresponding part number in the part list.
4. SUBASSEMBLY SUBASSEMBLY parts of part assembly are listed below the assembly part. The subassembly part reference number is indicated by the number led by "-" such as "-1", "-2".
5. PART NUMBER It is the number assigned for sales unit. Use the PART No. when making an order.
6. DESCRIPTION It is designation of the part.
7. QTY. Quantity of each part used for each product.
8. REMARKS This gives a distinctive feature and/or a supplementary comment for the type, the specification, and the part concerned. It also shows part number(s) interchangeable for the part.
9. FROM-TO This section shows the CODE No. to indicate the history of progress in which improved parts have been introduced in the product. The FROM-TO CODE No. helps to identify PART No. being employed in the product concerned. See the examples below:
 - The part is used in the product irrespective of CODE No.
 - 2101- The part is used in the products with CODE No. of 2101 and after this number.
 - 2100 The part is used in the products with CODE No. of 2100 and before this number.

GROUP INDEX

Group Name	Page
CRANKCASE GROUP	6
CRANKSHAFT GROUP	8
INTAKE and EXHAUST GROUP	10
GOVERNOR GROUP	14
COOLING and STARTING GROUP	16
FUEL, LUBRICANT GROUP	18
ELECTRIC DEVICE GROUP	20
ACCESSORY GROUP	22

INDEX OF DESCRIPTION SYMBOLS			
SYMBOL	DESCRIPTION	SYMBOL	DESCRIPTION
AY	ASSEMBLY	P=	PITCH (in mm)
CP	COMPLETE	P.T.O. (PTO)	POWER TAKE OFF
EX	EXPORT (from Japan)	REF	REFERENCE
FIG	FIGURE	R.H. (RH)	RIGHT HAND SIDE
FR	FRONT	RR	REAR
"	INCH	STD.	STANDARD
INCL.	INCLUDE	SW	SWITCH
~L	LITER	T=	THICKNESS (in mm)
L=	LENGTH (in. mm)	UN	UNIT
L.H. (LH)	LEFT-HAND SIDE	U.S.	UNDER SIZE
MECH	MECHANICAL	~V	VOLTAGE
NO (NON)	NONE	~W	WATT
OPT	OPTIONAL	W/	WITH
O.S.	OVER SIZE	W/O	WITHOUT

SECTION 1 CRANKCASE GROUP

FIG. 100

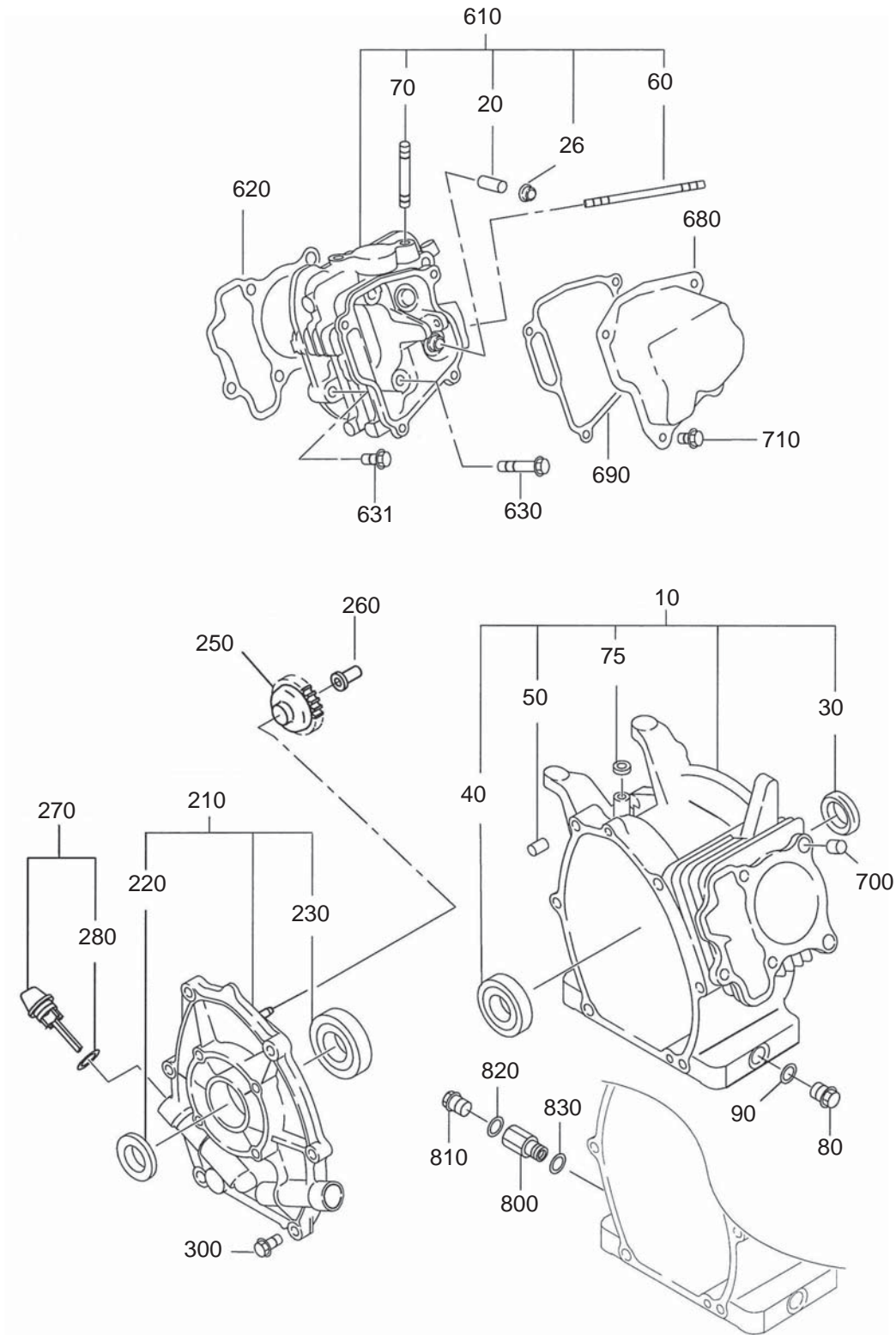

SECTION 1 CRANKCASE GROUP

Ref.	Part Number	Description	Qty	Remarks	To-From	Fig.
10	20A-10101-01	Crankcase Cp	1			100
20	237-14202-03	Valve Guide	2			100
26	277-16010-01	Stem Seal	1			100
30	044-02502-00	Oil Seal	1			100
40	060-02800-21	Ball Bearing	1			100
50	277-15011-03	Pipe Knock	2			100
60	010-50603-51	Stud	2			100
70	010-50802-50	Stud	2			100
75	044-00600-20	Oil Seal	1			100
80	040-11400-30	Plug	2			100
90	021-11400-20	Gasket	2			100
210	277-11002-21	Mainbearing Cover Cp	1			100
220	044-02502-10	Oil Seal	1			100
230	X60-02501-40	Ball Bearing	1			100
250	277-45004-J1	Governor Gear Cp	1			100
260	277-41901-03	Governor Sleeve	1			100
270	277-63601-30	Oil Gauge Ay	2			100
280	021-31600-20	Gasket	2			100
300	001-04083-50	Flange Bolt	6			100
610	277-13001-11	Cylinder Head Cp	1			100
620	277-15001-33	Gasket, head	1			100
630	011-00802-40	Flange Bolt	4			100
631	011-00600-20	Flange Bolt	1			100
680	277-15503-01	Rocker Cover Cp	1			100
690	277-16001-13	Gasket, rocker cover	1			100
700	277-15011-03	Pipe Knock	2			100
710	011-00600-20	Flange Bolt	4			100
800	050-21000-30	Union	1			100
810	040-11000-11	Plug	1			100
820	021-81000-10	Seal Washer	1			100
830	021-81400-10	Seal Washer	1			100
960	277-99001-47	Gasket Set	1			100

SECTION 2 CRANKSHAFT GROUP

FIG. 200

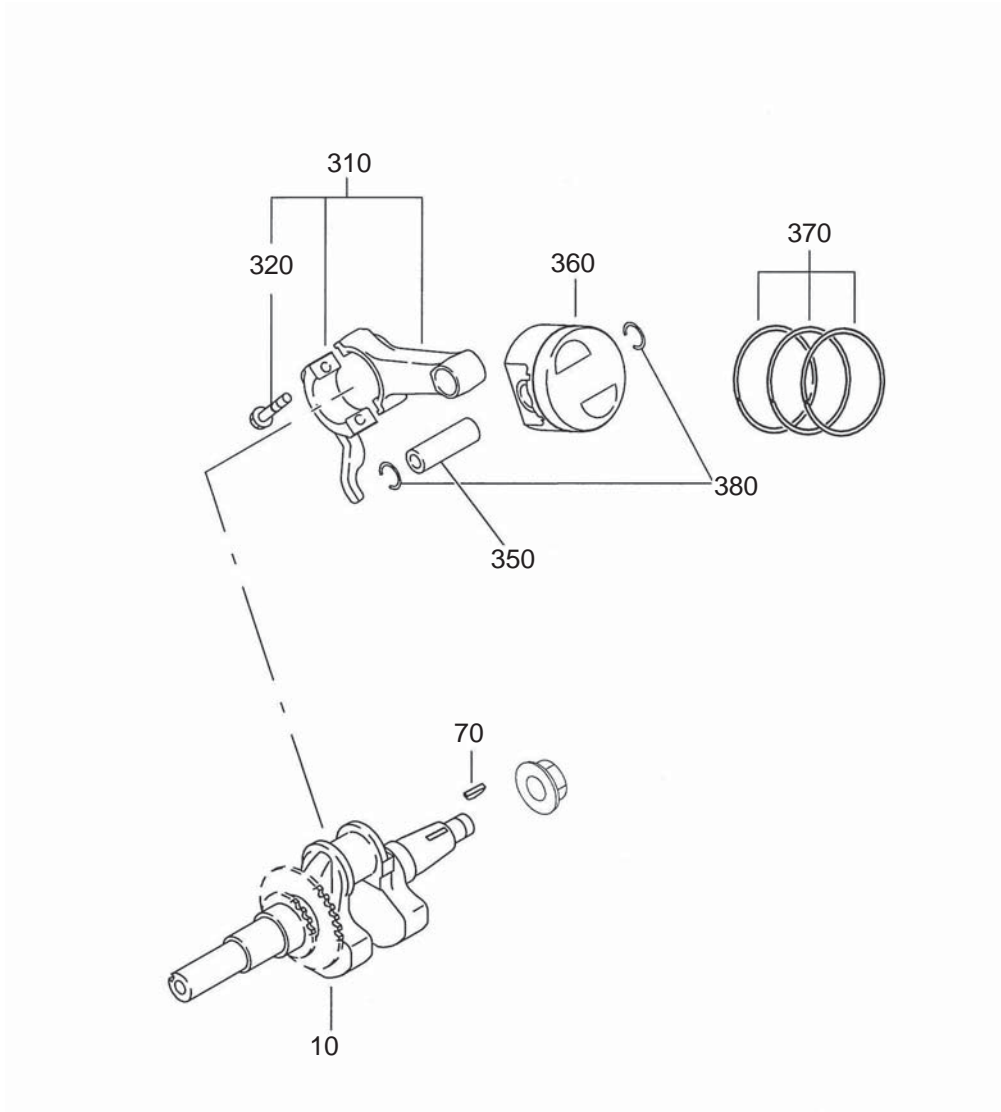

SECTION 3 INTAKE and EXHAUST GROUP

FIG. 300

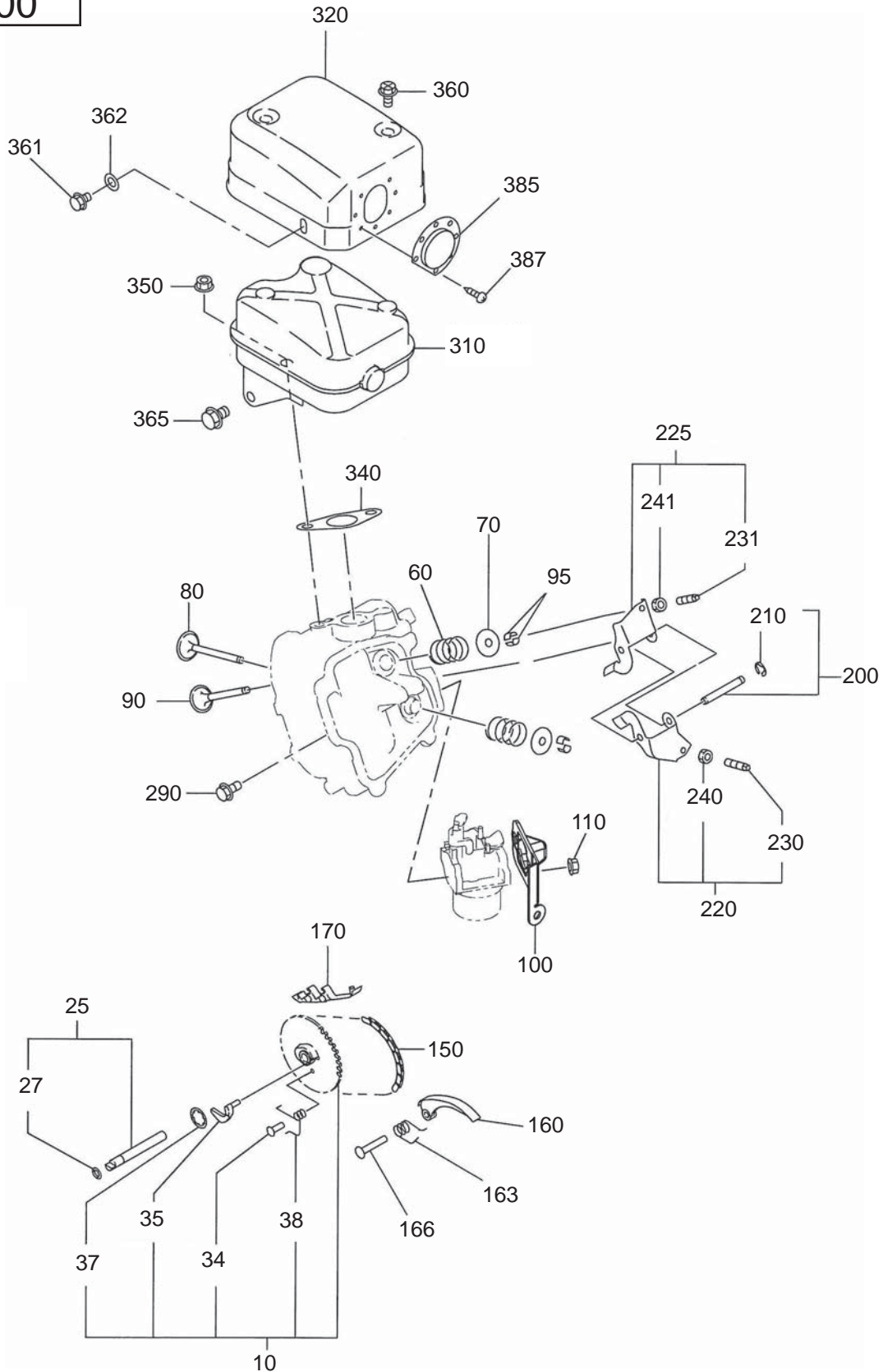

SECTION 3 INTAKE and EXHAUST GROUP

Ref.	Part Number	Description	Qty	Remarks	To-From	Fig.
10	277-31601-31	Camshaft Cp	1			300
25	277-35101-01	Pin Cp, camshaft	1			300
27	024-00600-10	O ring	1			300
34	277-38601-03	Pin, spring	1			300
35	277-36401-03	Release Lever	1			300
37	277-36501-03	Clip	1			300
38	277-38702-03	Return Spring	1			300
60	279-33601-03	Valve Spring	2			300
70	269-33701-03	Spring Retainer	2			300
80	277-33401-H3	Intake Valve	1			300
90	277-33501-H3	Exhaust Valve	1			300
95	132-10KA0-31	Collet Valve	4			300
100	20A-39301-01	Bracket Cp, snow	1			300
110	002-38060-00	Flange Nut	2			300
150	277-35601-11	Timing Chain Cp	1			300
160	277-36911-03	Tentioner	1			300
163	277-37101-03	Spring, tentioner	1			300
166	277-36902-03	Pin, terntioner	1			300
170	277-36913-13	Chain Guide	1			300
200	277-35004-01	Pin Cp, rocker	1			300
210	003-13050-00	Clip	1			300
220	277-36201-00	Rocker Arm Ay, intake	1			300
225	277-36202-00	Rocker Arm Ay, exhaust	1			300
230	014-90500-20	Adjust Screw	1			300
231	014-90500-20	Adjust Screw	1			300
240	017-00500-30	Nut	1			300
241	017-00500-30	Nut	1			300
290	011-00600-10	Flange Bolt	1			300
310	277-30101-J1	Muffler Cp	1			300
320	277-34210-03	Muffler Cover	1			300
340	277-35201-13	Gasket, muffler	1			300
350	002-38080-00	Flange Nut	2			300
360	015-20600-90	Tapping Bolt	2			300
361	011-00600-10	Flange Bolt	1			300
362	20A-02101-00	Washer	1			300
365	001-04082-00	Flange Bolt	1			300
385	277-37203-H1	Screen Cp	1			300
387	015-00400-60	Tapping Screw	2			300

SECTION 3 INTAKE and EXHAUST GROUP

FIG. 330

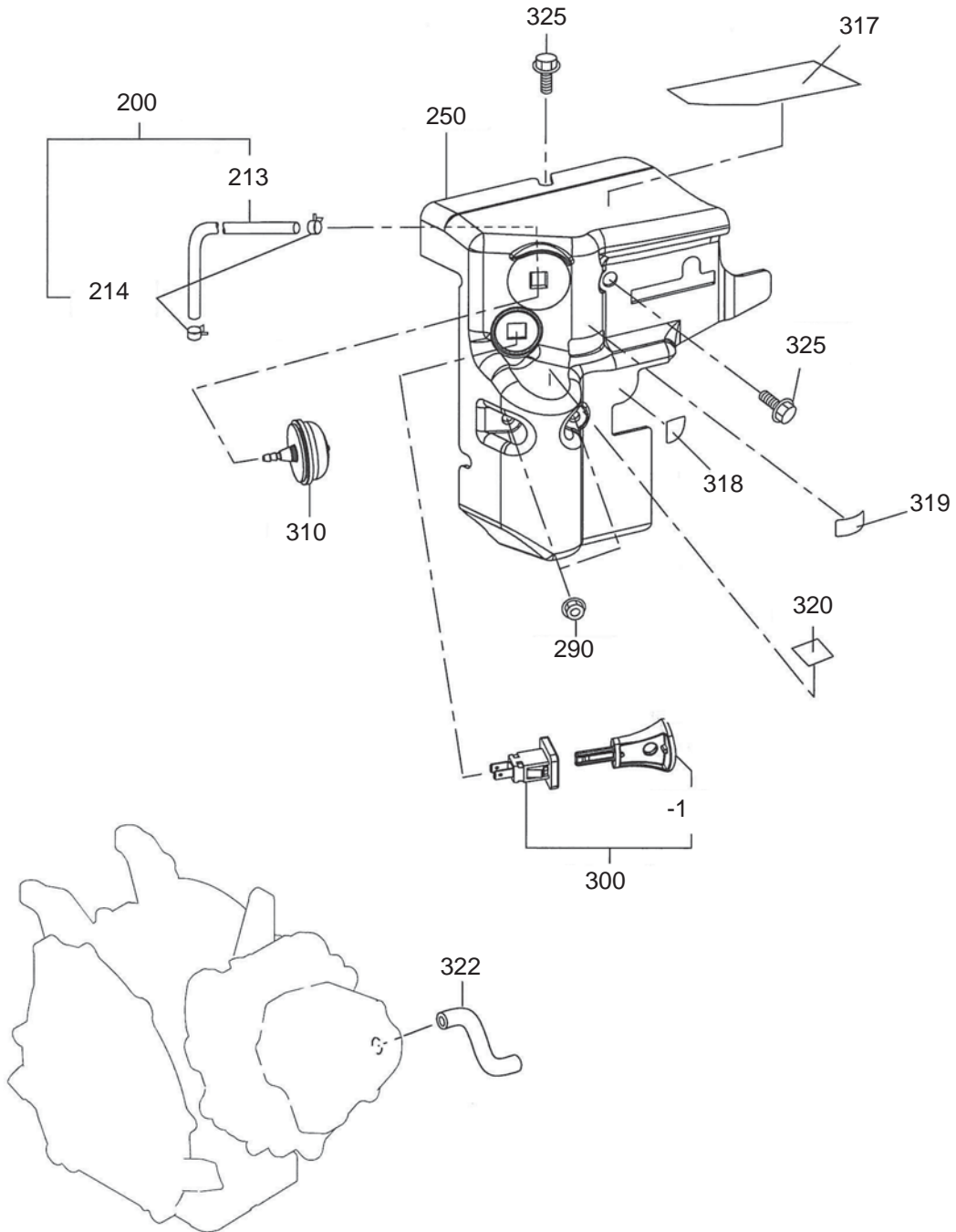

SECTION 3 INTAKE and EXHAUST GROUP

Ref.	Part Number	Description	Qty	Remarks	To-From	Fig.
200	21C-66001-01	Pipe Cp	1			330
213	085-10418-20	Rubber Pipe	1			330
214	056-10800-20	Hose Clamp	2			330
250	20A-38101-03	Cover, front	1			330
290	002-38060-00	Flange Nut	2			330
300	277-72601-A0	Switch Ay	1			330
-1	277-72652-A3	Key	1			330
310	277-62211-A0	Primer Pump	1			330
317	073-20056-70	Label, warning	1			330
318	073-20056-80	Label, fuel cock	1			330
319	073-20056-90	Label, choke	1			330
320	073-20057-00	Label, key switch	1			330
322	246-10803-03	Rubber Pipe	1			330
375	011-00600-20	Flange Bolt	2			330

SECTION 4 GOVERNOR GROUP

FIG. 400

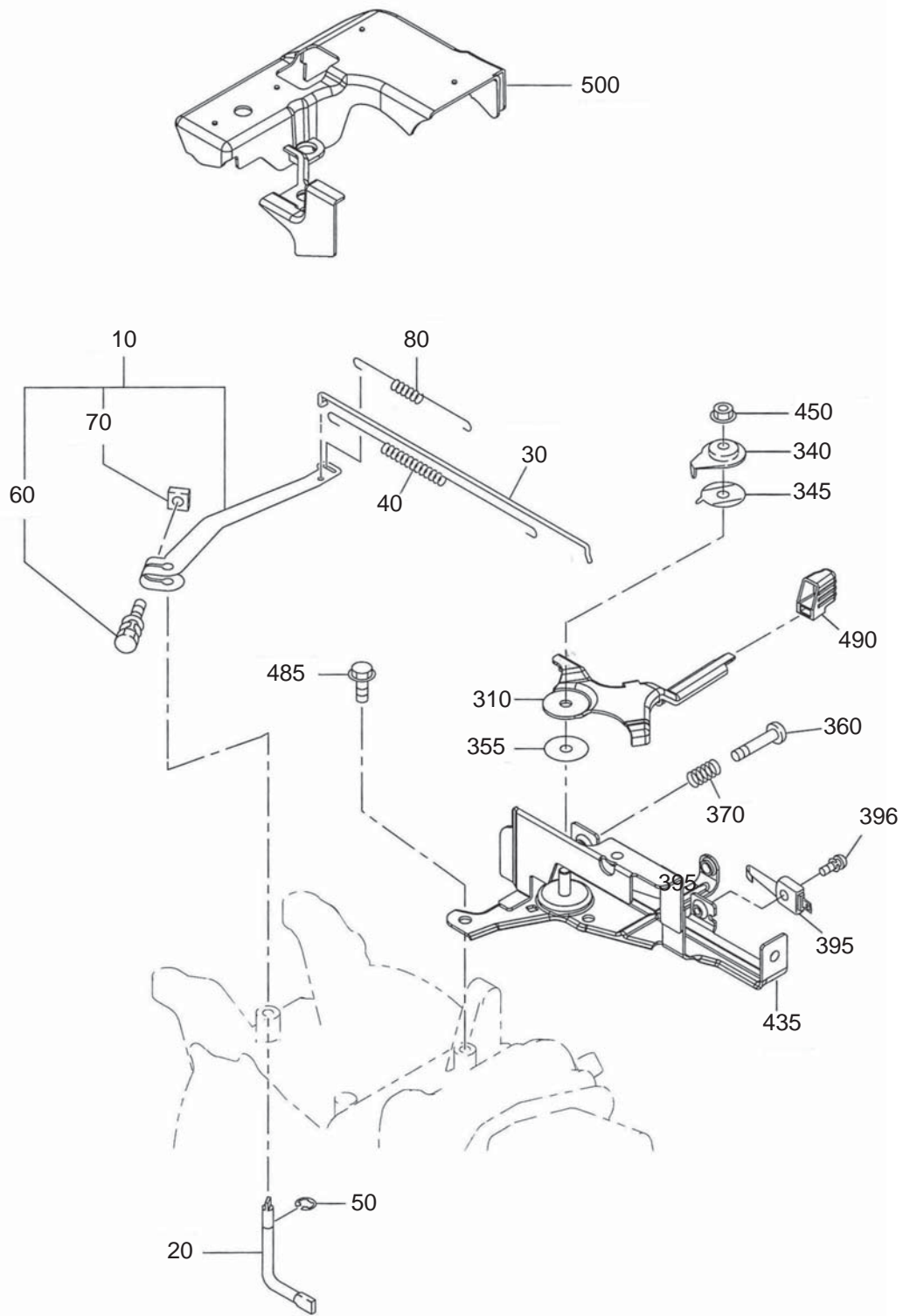

SECTION 4 GOVERNOR GROUP

Ref.	Part Number	Description	Qty	Remarks	To-From	Fig.
10	277-42301-40	Governor Lever Cp	1			400
20	277-42201-33	Governor Shaft	1			400
30	277-42701-11	Governor Rod Cp	1			400
40	277-42801-23	Rod Spring	1			400
50	003-13050-00	Clip	1			400
60	001-14062-50	Bolt and Washer Cp	1			400
70	018-60600-20	Nut	1			400
80	277-42510-13	Governor Spring	1			400
310	277-43380-03	Speed Control Lever Cp	1			400
340	277-43502-03	Stop Plate CP	1			400
345	277-44501-03	Washer	1			400
355	021-70600-70	Friction Washer	1			400
360	004-31062-50	Screw	1			400
370	237-45004-23	Spring, adjust	1			400
395	226-72706-11	Stop Switch	1			400
396	004-36041-20	Screw and Washer Ay	1			400
435	277-46080-02	Speed Control Bracket Cp	1			400
450	002-35060-00	Self Lock Nut	1			400
485	011-00600-20	Flange Bolt	2			400
490	277-43601-H3	Knob, speed control lever	1			400
500	20A-48101-03	Governor Cover	1			400

SECTION 5 COOLING and STARTING GROUP

FIG. 500

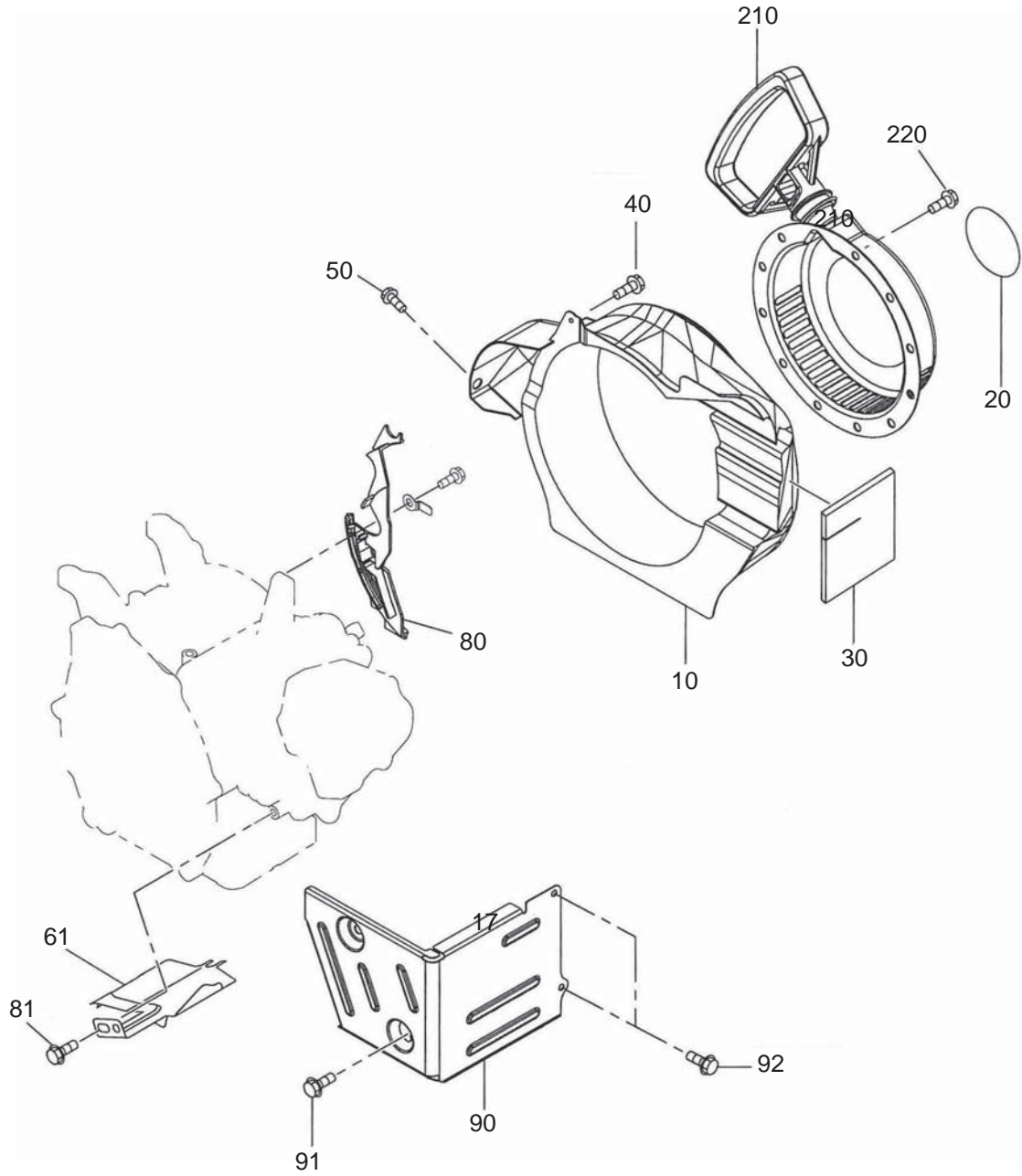

SECTION 5 COOLING and STARTING GROUP

FIG. 520

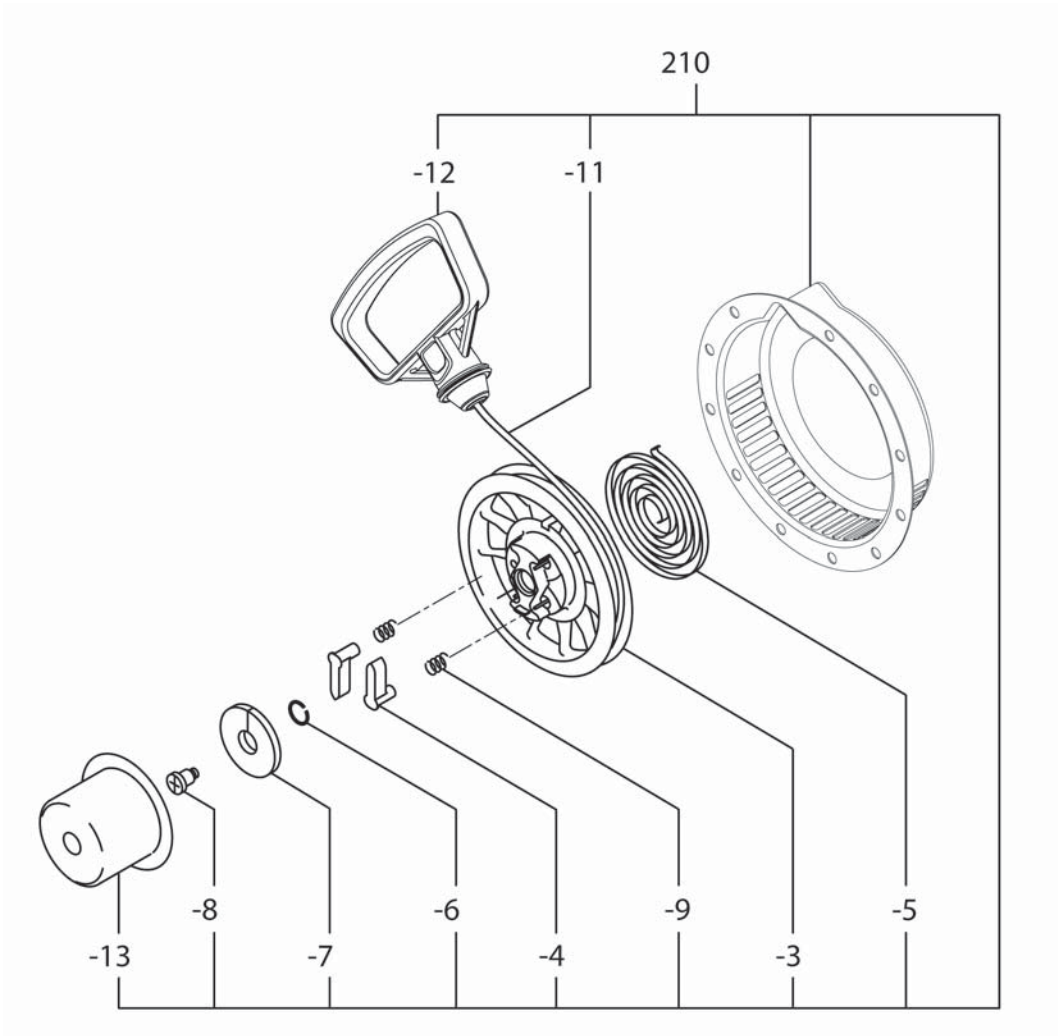

SECTION 6 FUEL, LUBRICATION GROUP

FIG. 600

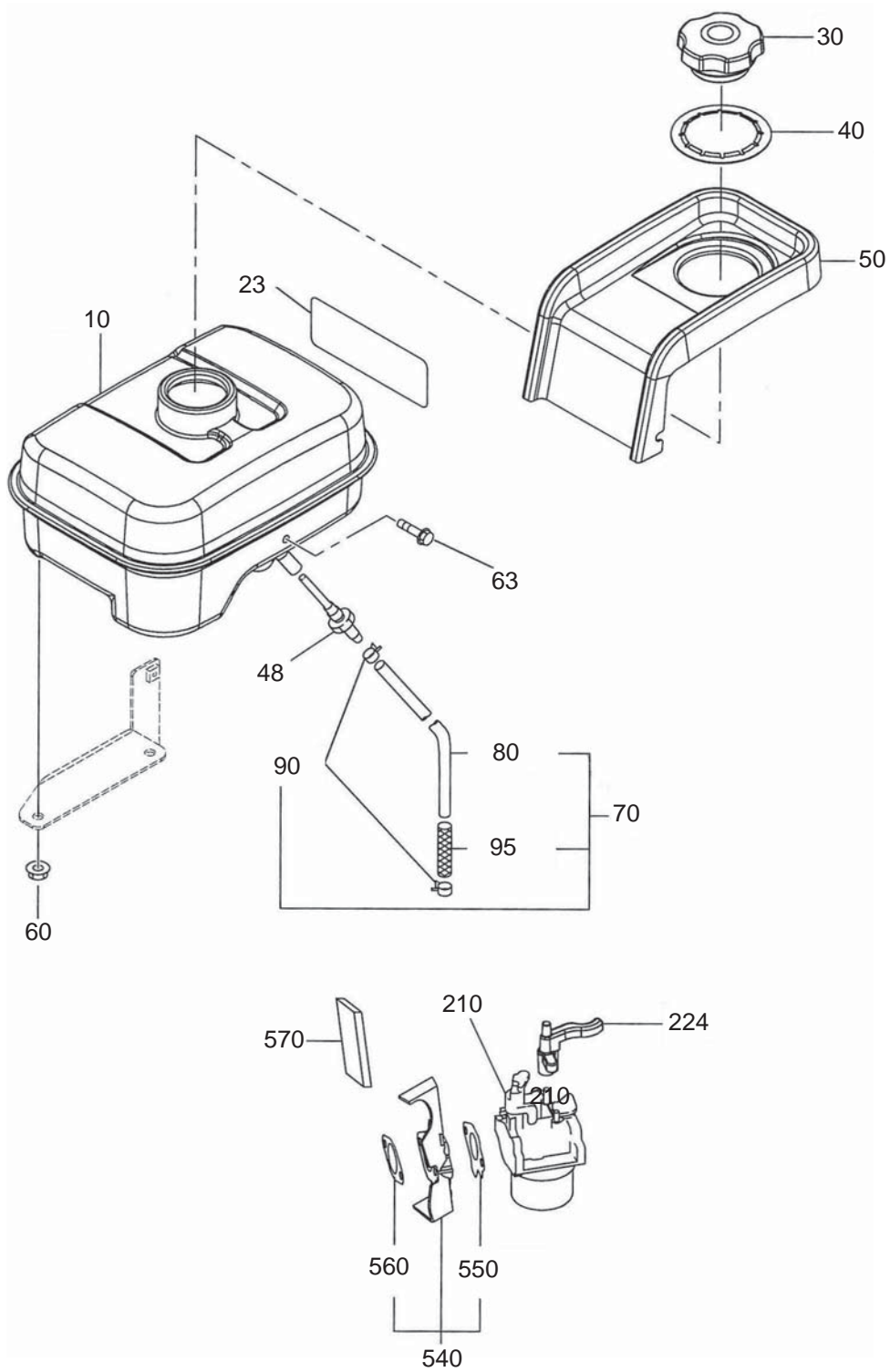

SECTION 6 FUEL, LUBRICATION GROUP

Ref.	Part Number	Description	Qty	Remarks	To-From	Fig.
10	277-61306-01	Fuel Tank Cp	1			600
23	21A-95101-03	Label, model	1			600
30	X43-04401-50	Fuel Tank Cap Cp	1			600
40	277-65211-03	Clip Cp, fuel tank	1			600
48	X50-51200-20	Union	1			600
50	20A-65201-03	Fuel Guide	1			600
60	002-38060-00	Flange Nut	2			600
63	011-00601-30	Flange Bolt	1			600
70	277-62601-11	Fuel Pipe Cp	1			600
80	X85-10613-51	Rubber Pipe	1			600
90	X56-11100-60	Hose Clamp	2			600
95	277-64503-H1	Mesh Protector	1			600
210	277-62391-00	Carburetor Ay	1			600
224	20A-43803-01	Choke Lever Cp	1			600
540	20A-32914-01	Insulator Cp 2	1			600
550	277-35902-J3	Gasket 1, insulator	1			600
560	277-35903-J3	Gasket 2, insulator	1			600
570	20A-59602-03	Sponge 2	1			600

SECTION 6 FUEL, LUBRICATION GROUP

FIG. 640

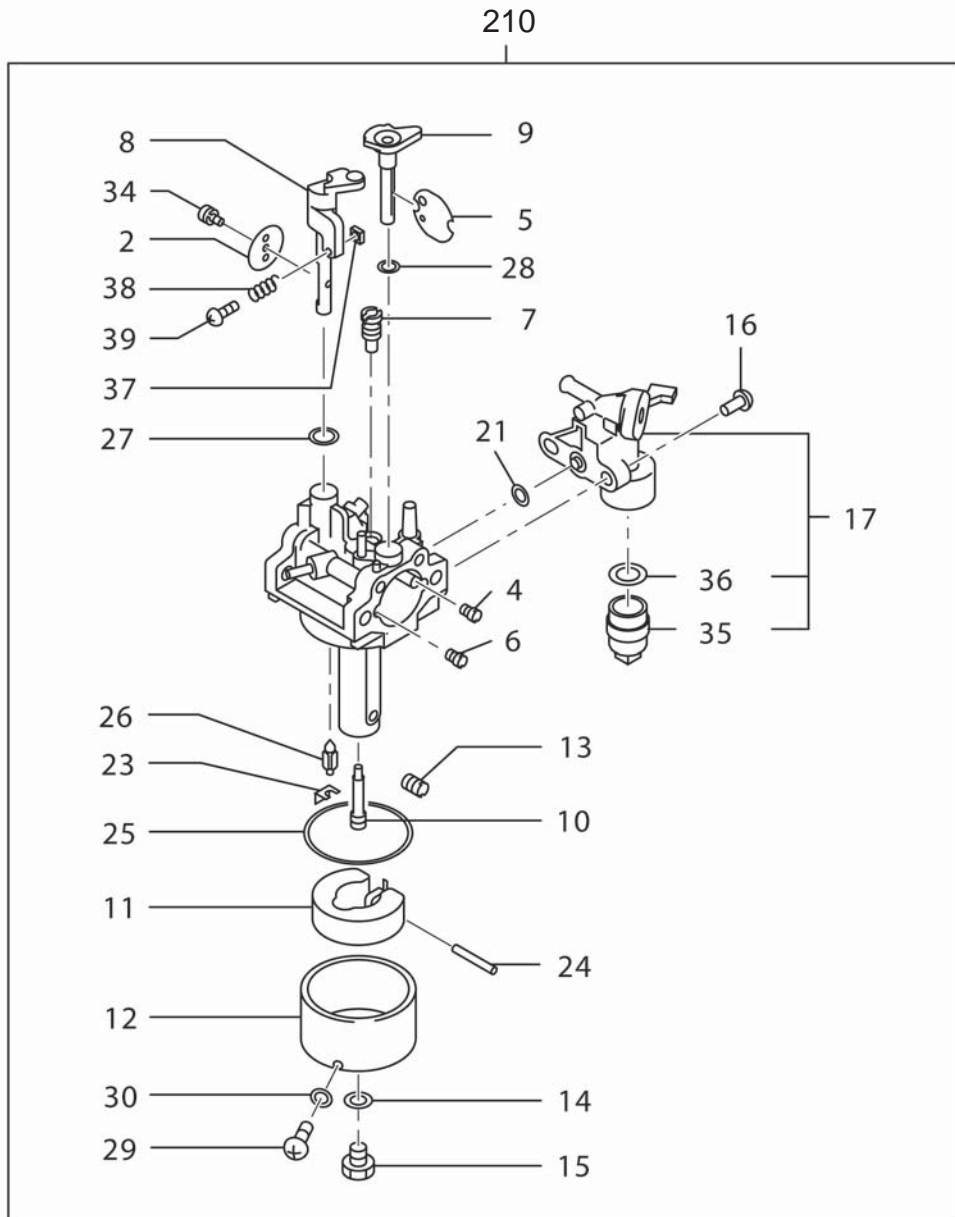

SECTION 6 FUEL, LUBRICATION GROUP

Ref.	Part Number	Description	Qty	Remarks	To-From	Fig.
210	277-62391-00	Carburetor Ay	1			640
-2	277-62535-08	Throttle Valve	1			640
-4	106-62410-08	Air Jet, pilot	1			640
-5	277-62528-08	Choke Valve	1			640
-6	248-62410-08	Air Jet	1			640
-7	246-62420-08	Pilot Jet	1	#40		640
-8	277-62531-18	Throttle Shaft A	1			640
-9	277-62520-08	Choke Lever	1			640
-10	277-62440-08	Main Nozzle	1			640
-11	226-62506-08	Float	1			640
-12	277-62506-08	Float Body Ay	1			640
-13	277-62402-08	Main Jet	1	#81.3		640
-14	214-62450-08	Packing	1			640
-15	227-62451-08	Bolt	1			640
-16	165-62377-08	Screw	2			640
-17	279-62103-20	Fuel Strainer Ay	1			640
-21	277-62552-08	O ring	1			640
-23	226-62701-18	Clip	1			640
-24	277-62515-08	Pin	1			640
-25	214-62540-08	Chamber Packing	1			640
-26	277-62500-08	Needle	1			640
-27	246-62390-08	Seal	1			640
-28	236-62680-08	Seal	1			640
-29	277-62360-08	Bolt	1			640
-30	236-62541-08	Packing	1			640
-35	209-62351-08	Screw	1			640
-35	277-62100-18	Cup	1			640
-36	277-62110-18	Packing	1			640
-37	277-62553-08	Nut	1			640
-38	283-62357-08	Spring	1			640
-39	106-62556-08	Screw	1			640

SECTION 7 ELECTRIC DEVICE GROUP

FIG. 700

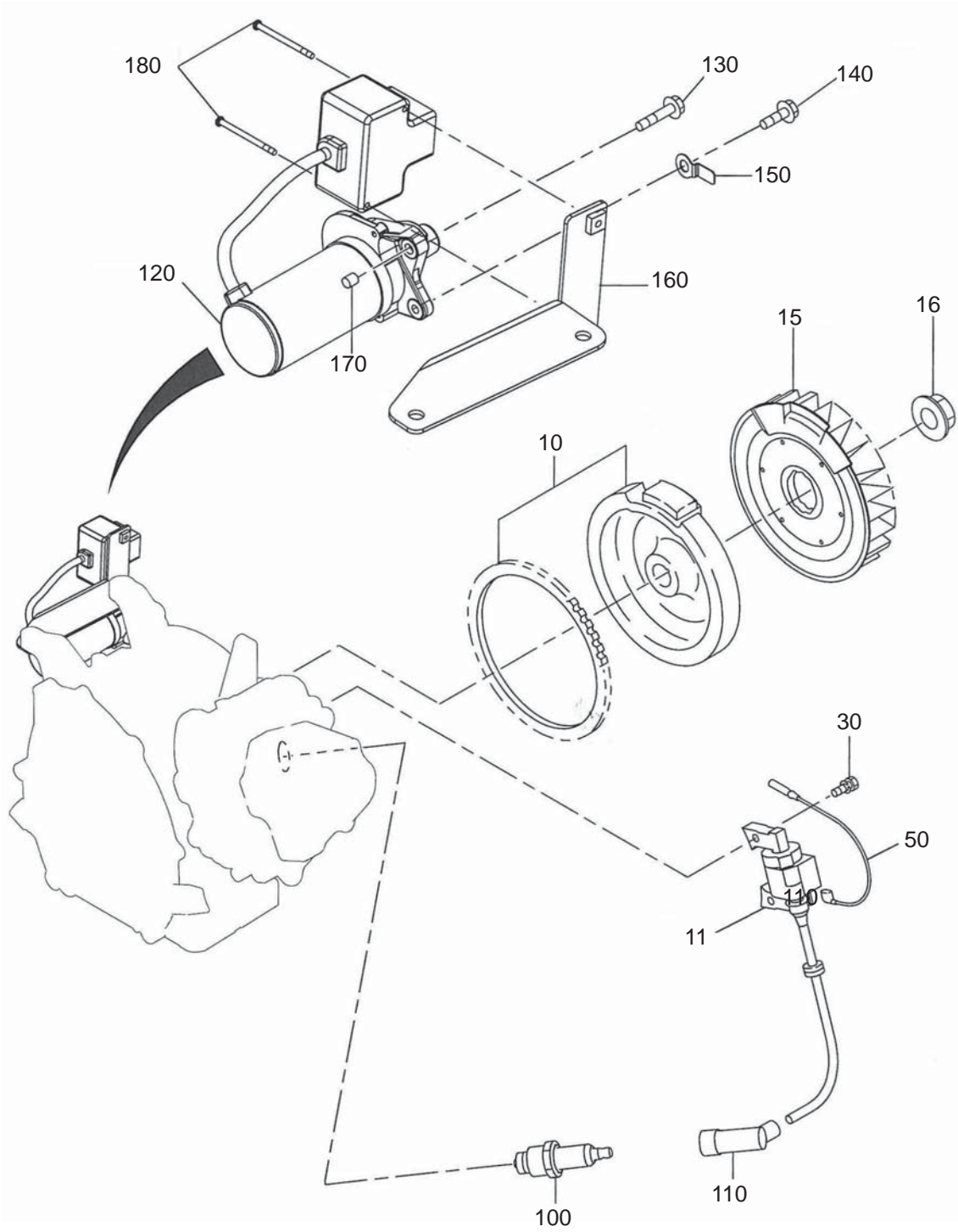

PRINTED IN THE USA